

Approved Site Plan  
Nov. 15, 2015

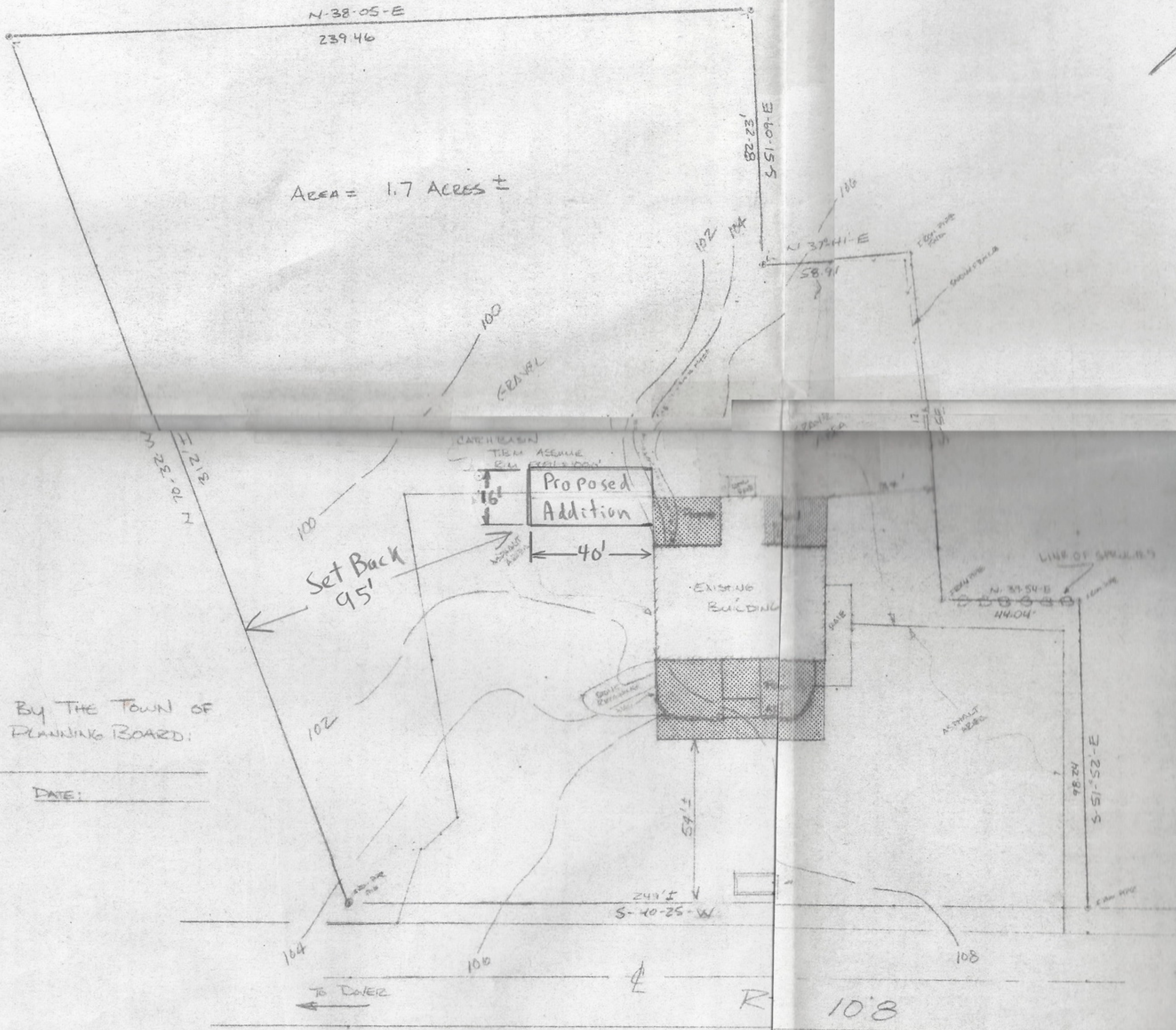
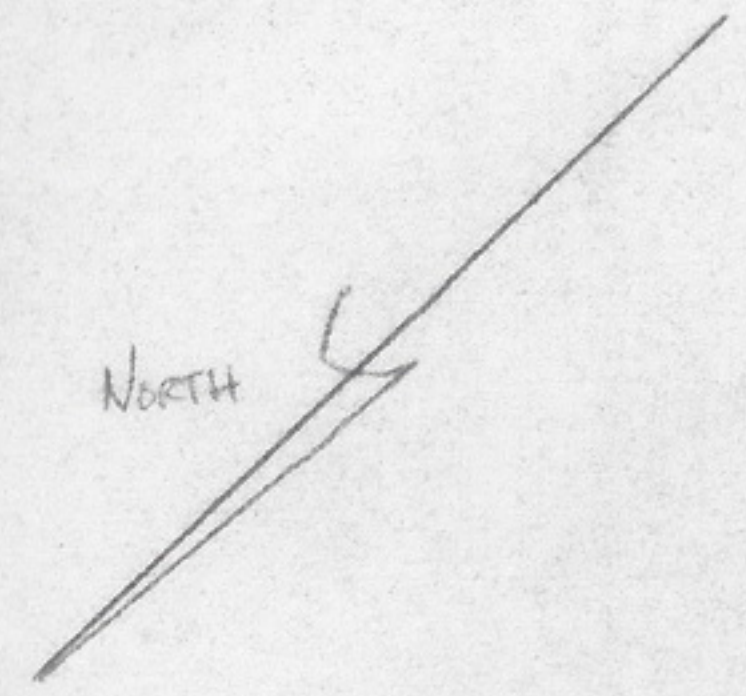

AREA = 1.7 ACRES ±

NOTES

INDICATES AREA OF PROPOSED ADDITIONS.

SQUARE FOOTAGE OF EXISTING STRUCTURE = 2,565 ±

SQUARE FOOTAGE OF PROPOSED

APPROVED BY THE TOWN OF  
MADBURY PLANNING BOARD:

SIGNATURE: \_\_\_\_\_

DATE: \_\_\_\_\_

SITE PLAN  
AND  
PROPOSED ADDITION  
AT  
LAND OF  
MADBURY ASSOCIATES  
ROUTE 108, MADBURY, NH  
DATE: OCTOBER 2, 1985  
LN. 85105

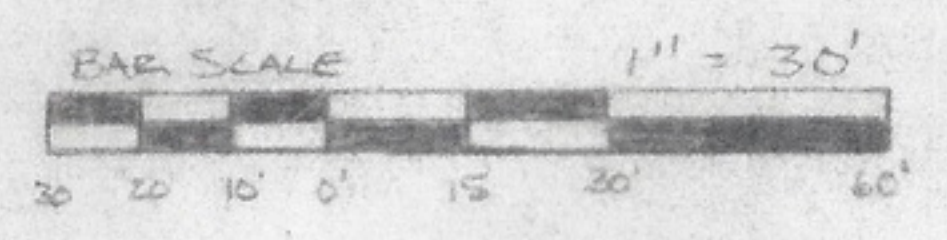

R 10.8



36	35	34	33	32	31	30	29	28	27	26	25	24	23
----	----	----	----	----	----	----	----	----	----	----	----	----	----

SANITARY  
SEWER

PROANE  
TANK

Addition  
2

EXIT

EXIT

PLAYGROUND

BUILDING

WELL

4' WHITE PICKET  
FENCE @ 4'  
SPACING

EXISTING BUFFER  
TREE LINE  
TO REMAIN  
UNDISTURBED.

POSTED NO DROP  
OFF, PLEASE PARK

DOWN LIGHT  
ABOVE STEP

ENTRY VESTIBULE

PARKING  
36 SPACES

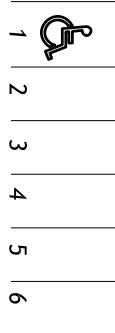

7	8	9	10	11	12	13	14	15	16
---	---	---	----	----	----	----	----	----	----

ADD NEW DENSE  
LOW  
CONIFEROUS  
PLANTING  
TO BLOCK  
HEADLIGHTS.

OVERHEAD POWER

2' X 4' ROUND  
PLANTERS

2' X 4' ROUND  
PLANTERS

45' TURNING  
RADIUS

45' TURNING  
RADIUS

SIGN POSTED  
EXIT NO ENTRY

UP LIGHT SIGN  
DOWN LIGHT  
PARKING

SIGN POSTED  
ENTRY NO EXIT

ROAD US ROUTE  
108



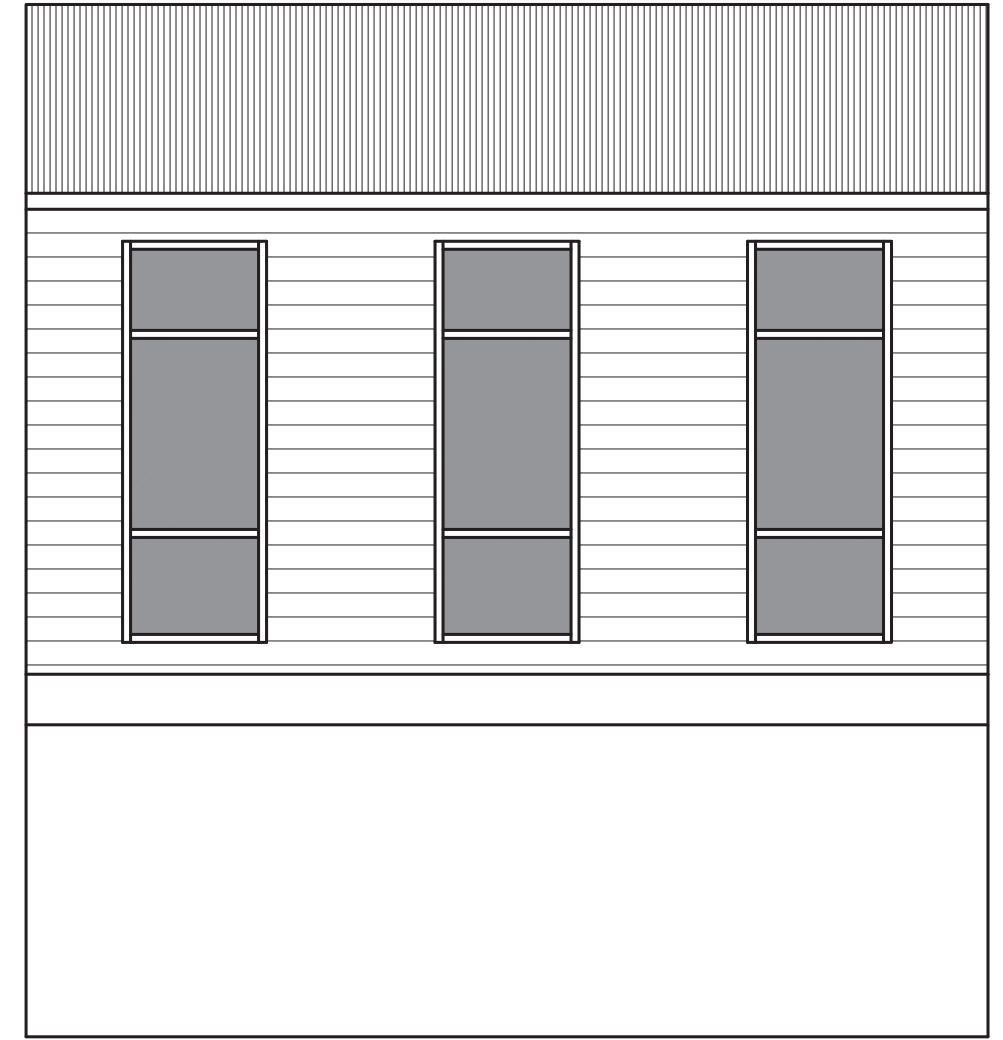
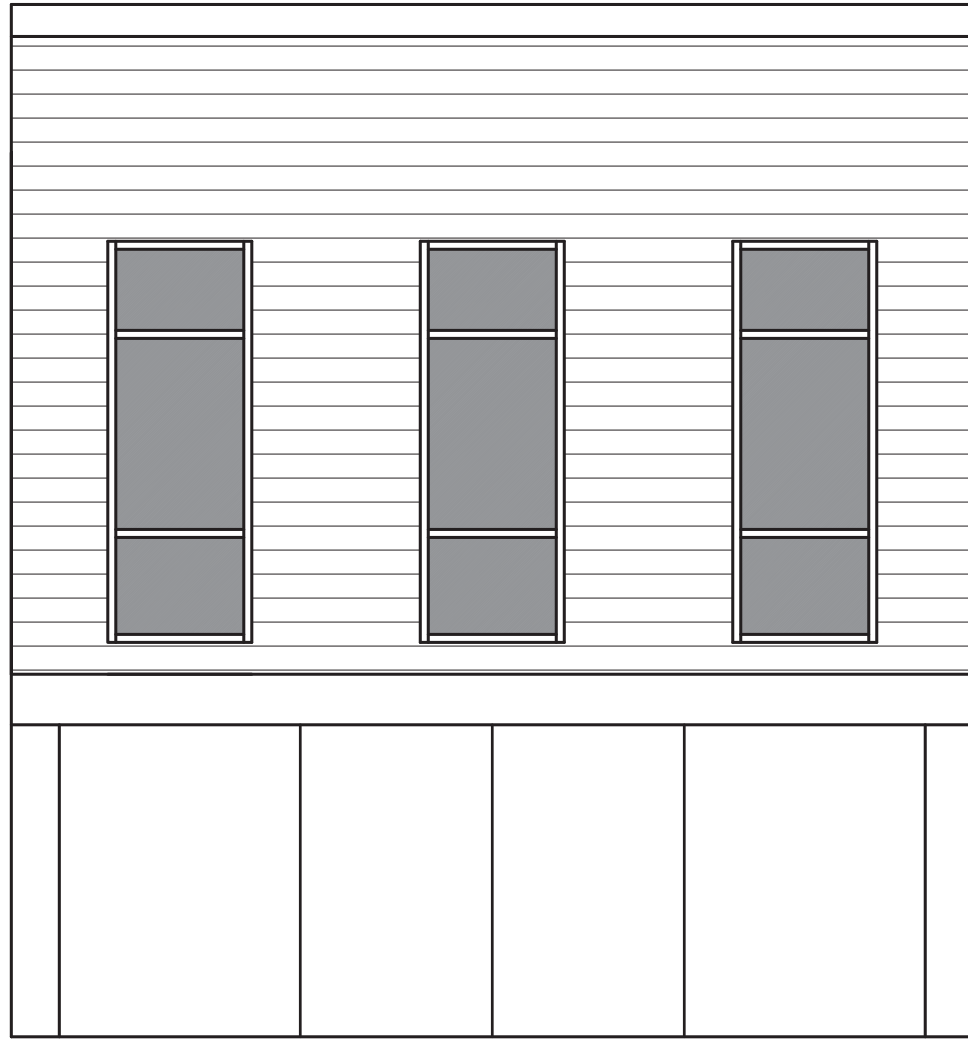

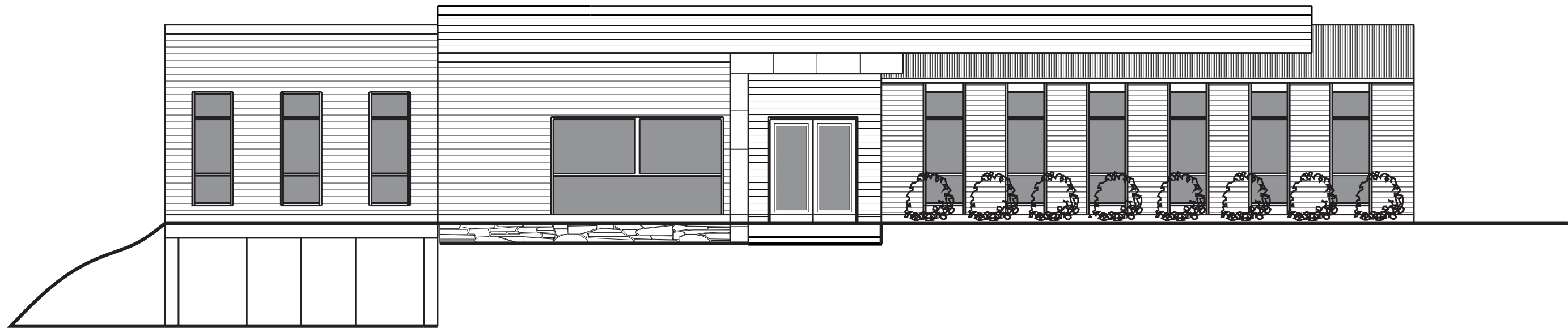

**HAMOR**

Little Tree  
Education  
Madbury, NH

Street Elevation

JOB NO. \_\_\_\_\_

SCALE: 1' = 1/8" \_\_\_\_\_

DATE: 6/24/2015 \_\_\_\_\_

MADBURY PLANNING BOARD  
13 Town Hall Road, Madbury NH 03823  
Tel: 603 742-5131 • Fax: 603 742-2502

## Notice of Planning Board Decision

On November 4, 2015, at a properly noticed public hearing, the Madbury Planning Board conditionally **APPROVED** a Site Plan for an expansion of a pre-existing non-conforming use as a preschool and day care submitted by David Greenshields for property identified as Map 10 Lot 7 at 314 Route 108.

This approval is granted subject to the condition that concerns with privacy fencing and/or landscaping be worked out between the applicant and abutters.

---

Planning Board Chair

---

Date



NOTICE OF DECISION  
ZONING BOARD OF ADJUSTMENT  
TOWN OF Madbury, NEW HAMPSHIRE

Case No: 2015-02 \_\_\_\_\_

You are hereby notified that the Madbury Zoning Board granted a Special Exception pursuant to Article V, Section 2(a) and Article XV, Section 2(b) to Coldsream Properties, LLC, Map 10, Lot 7 at 314 Route 108, Madbury, NH to permit an 800 sq ft addition to the north side of the building.

The Special Exception was granted with no conditions.



---

Don Sylvester  
Chairman, Board of Adjustment

November 9, 2015

Note: The selectmen, any party to the action or any person directly affected has a right to appeal this decision. See New Hampshire Revised Statutes Annotated, Chapter 677, available at the Madbury Town Hall. This notice has been placed on file and made available for public inspection in the records of the ZBA. Copies of this notice have been distributed to: the applicant, Planning Board, Board of Selectmen, Town Clerk, Property Tax Assessor, Building Inspector.